

RZ001065

Zoning Amendment Bylaw (Retaining Walls) No. 2033, 2020

Council Presentation
February 16, 2021

RESORT MUNICIPALITY OF WHISTLER

4325 Blackcomb Way

Whistler, BC Canada V8E 0X5

www.whistler.ca

TEL 604 932 5535

TF 1 866 932 5535

FAX 604 935 8109



Purpose

- To present “Zoning Amendment Bylaw (Retaining Walls) No. 2033, 2020” (the proposed Bylaw) to Council for consideration of third reading.
- Provide a summary and review of written and verbal submissions made for the November 17, 2020 Public Hearing.
- Provide a review of the proposed Bylaw.

Existing Bylaw Review

Parcel A

R

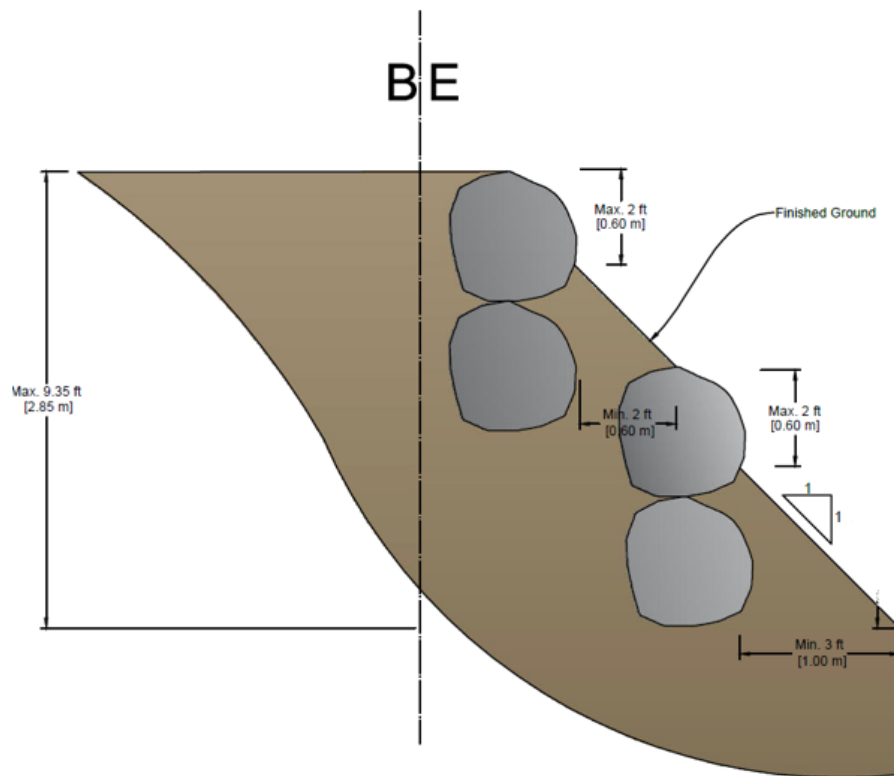

Current Regulation - Accepted Solution
RMOW Zoning Bylaw No. 303, 2015
Part 5 Section 7(1)(d)

Part 5.7 of the General Regulations of Zoning and Parking Bylaw 303, 2015 regulates landscape features and retaining walls as:

- landscape features including planters, stairs, walkways, decks, **retaining walls**, and decorative walls, provided such features are not greater than **0.6 metres** in **height** above any point of the adjacent grade and are **set back** at least **one metre** from any side parcel line and at least **two metres** from the front and rear parcel lines.

Proposed Bylaw Review – Landscape Features

The proposed Bylaw will amend *Part 5.7 of the General Regulations of Zoning and Parking Bylaw 303, 2015* as follows:

- Increase the maximum allowable **height** of all **landscape features** (including planters, stairs, walkways, decks and decorative walls, but not including retaining walls) in building setback areas from 0.6 metres to **1 metre**.
- Maintain the allowable **setback** from any side parcel line at **1 metre** and from any front or rear parcel line at **2 metres**.

Proposed Bylaw Review – Retaining Walls

Differentiate **retaining walls** from other landscape features by allowing them to be in building setback areas under the following conditions:

- Increase the maximum allowable **height** of retaining walls from **0.6 metres** to **1.22 metres**.
- Decrease the allowable **setback** from any parcel line that does not abut a highway (*typically side and rear*) from 1-2 metres to **0 metres**.
- Maintain the allowable **setback** from any parcel line that abuts a highway (*typically a front*) at **2 metres**.
- Where there are two or more retaining walls within the same setback area, require each retaining wall to be separated from any other retaining wall by a **horizontal distance of 1.22 metres**; and limit the maximum **slope** of finished ground between retaining walls to not more than **1:4** (1 rise:4 run).

Zoning Amendment Bylaw (Retaining Walls) No. 2033, 2020
Figure 5-C: Retaining Walls

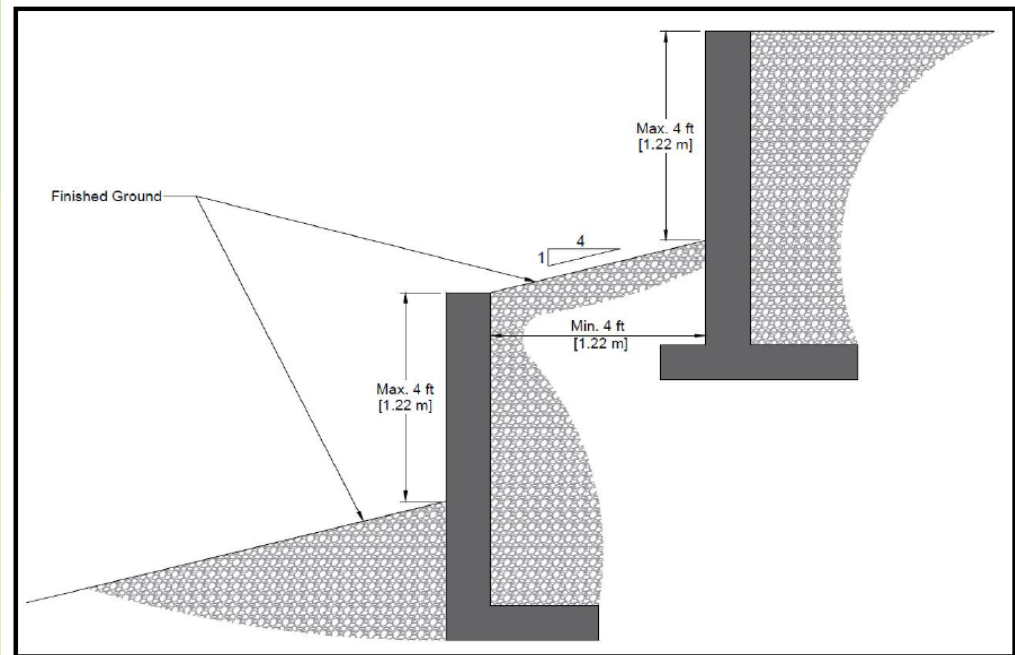

Proposed Bylaw Review – Highway

Proposed Bylaw

- (ii) all retaining walls are setback at least 2 metres from any parcel line that abuts a **highway**;
- **Highway** is used to mean any road (public or private strata roads).

Zoning and Parking Bylaw 303, 2015

- “**front parcel line**” means, subject to section 10 of Part 5, the boundary between a parcel and a **highway**;

Public Hearing – Summary and Recommendations

- November 17, 2020: Public Hearing (online)
- One written submission and one oral submission
 - One member of the public made both the written and oral submissions
- Submissions were generally with regard to:
 - Snow Clearing and Buildup
 - Privacy
 - Safety
 - Concerns Specific to DVP01197
- Staff do not recommend any changes to the proposed bylaw based on the Public Hearing comments
 - Staff recommend that the proposed bylaw be given third reading without changes

Public Hearing Submission: Snow Clearing and Buildup

- Submissions raised concerns with respect to:
 - Potential for snow clearing to result in snow build up in a side yard setback area.
 - The ability of snow to be retained in a side yard setback area.
 - How snow buildup on a property could affect a neighbouring property.
- Staff reviewed the submission and confirmed the proposed bylaw is considered to **reduce the potential negative impacts** of snow clearing and buildup between neighbouring properties over the existing Bylaw.

Existing Bylaw (Parcel A) compared to Proposed Bylaw (Parcel B)

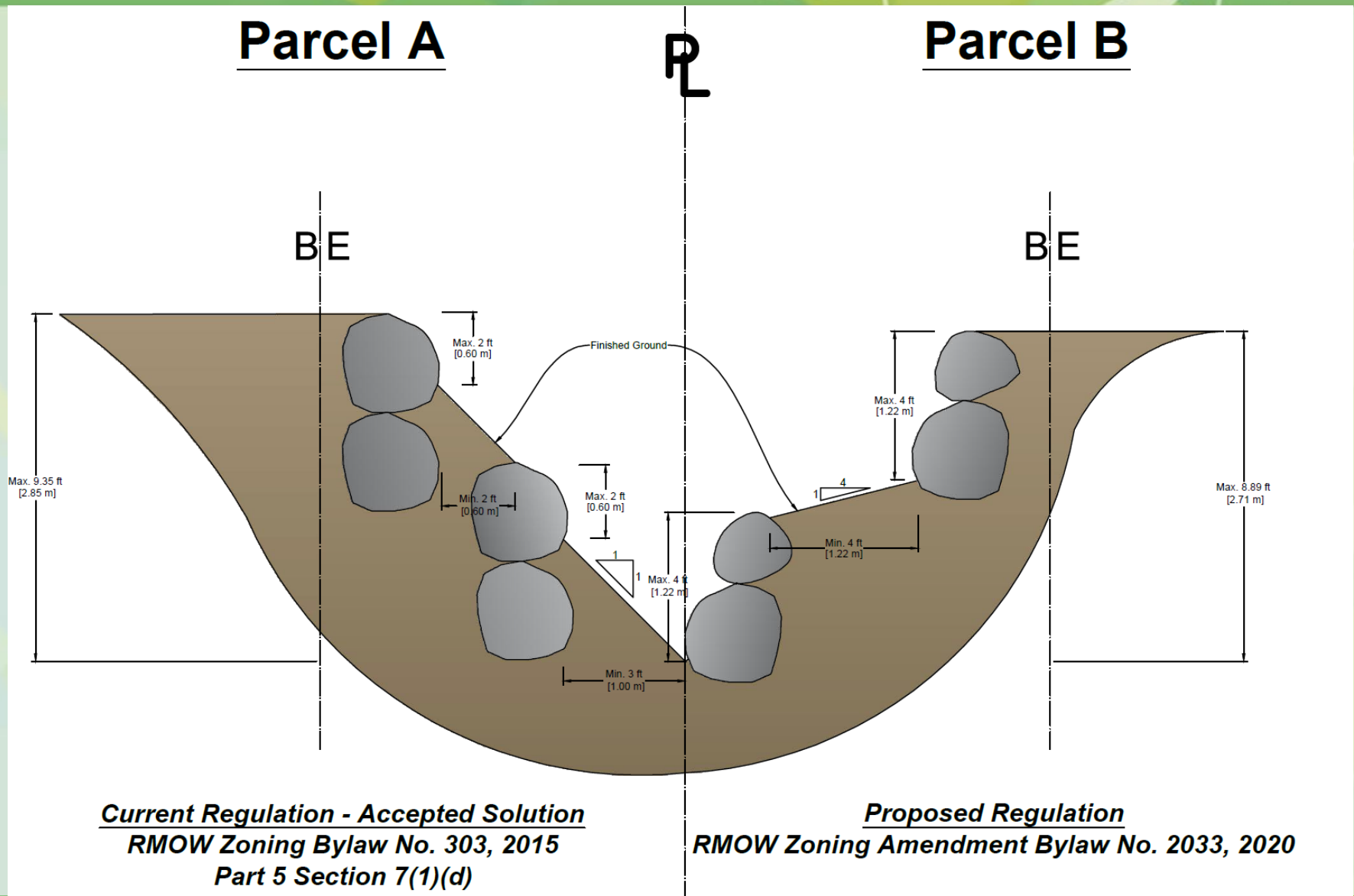

Public Hearing Submission: Privacy

- Submission raised concerns with respect to:
 - Potential difference in elevation that could be created between neighbouring properties by the proposed Bylaw could facilitate overlook views from a higher elevation property onto the adjacent lower elevation property.
- Staff reviewed the submission and confirmed the proposed bylaw provides **opportunity to improve privacy** between neighbouring properties over the existing Bylaw.

Existing Bylaw (Parcel A) compared to Proposed Bylaw (Parcel B)

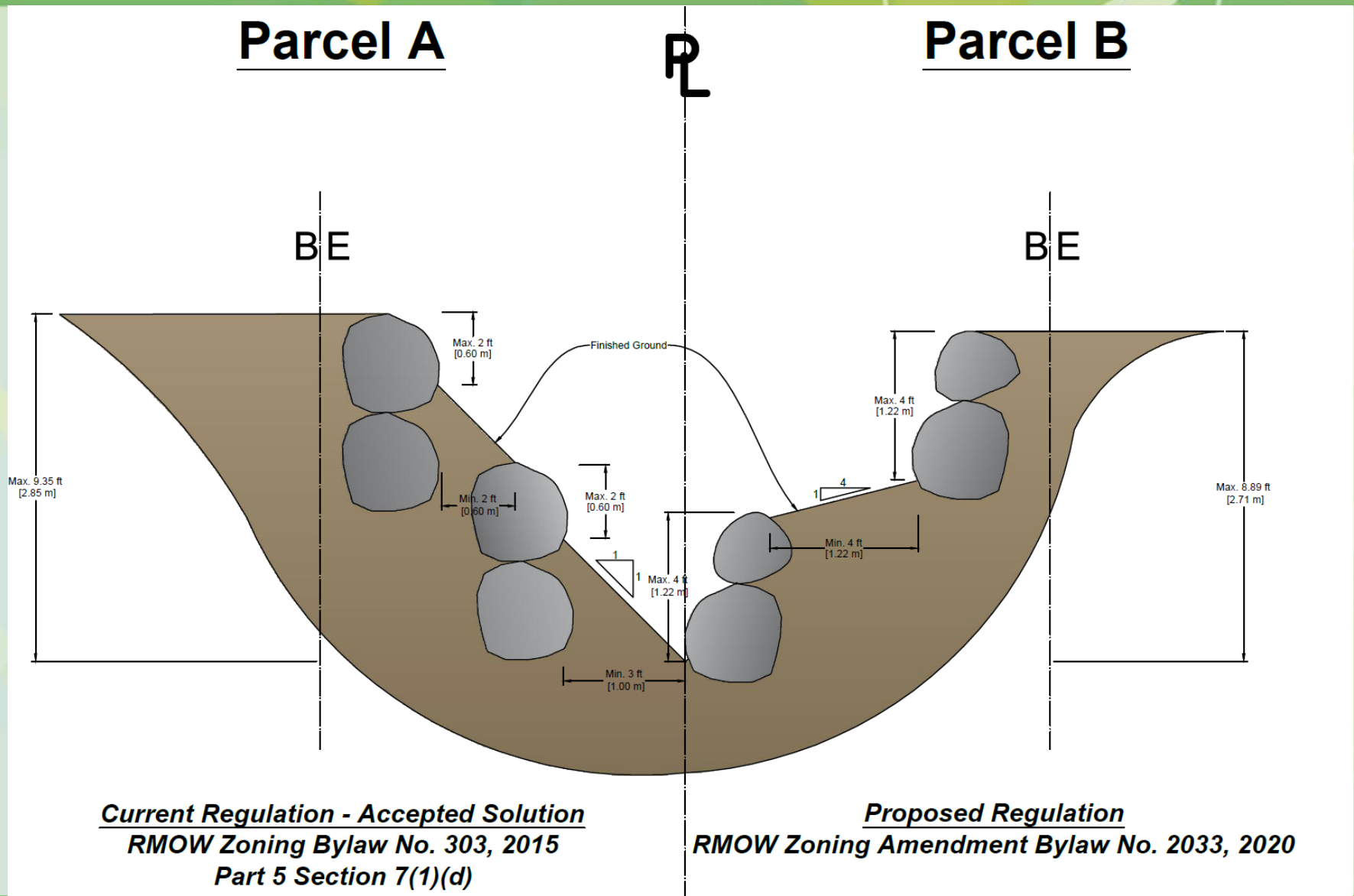

Public Hearing Submission: Safety

- Submissions raised concerns with respect to:
 - Potential for a walkway or driveway to be located above a retaining wall, which could create a safety or fall hazard.
- Staff reviewed the submissions and confirmed this building safety issue is **regulated by the BC Building Code** and enforced by the Building Department.

Public Hearing Submission: Comments and Concerns related to DVP01197

- Submission raised concerns with respect to:
 - Specifically related to DVP01197
- Staff reviewed the submission and confirmed DVP01197 is under review and issues related to DVP01197 **will be addressed by staff** through the Development Variance Permit process.

Proposed Bylaw – Purpose

Purpose of the proposed bylaw

- ✓ **Balanced regulation** (history of no regulation followed by over regulation)
- ✓ **Improve design solutions for retaining walls**
 - Increase height from **0.6** to **1.22**
 - limiting retaining wall height to 0.6m is too low
 - Allow retaining walls to extend along or to shared property lines
 - 2m depressions between lots limits reasonable design solutions when building in our mountain terrain

Proposed Bylaw – Benefits

✓ **Align requirements with other local jurisdictions**

- As compared to **9 other local jurisdictions** (Pemberton, Squamish, West Vancouver, North Vancouver, Burnaby, Mission, Coquitlam and Nanaimo) staff are proposing:
 - same height of **1.22 metres**
 - Same setback of **0 metres** (with the exception any parcel line that abuts a highway **2 metres**)

✓ **Reduce variance applications for retaining walls**

- Over a **17 month** period **16 variance applications** for retaining walls were received, which represents a conservative **320 hours** of staff time.
- Of those 16 applications **15** could have been re-designed to meet the proposed bylaw without requiring a variance.

Recommendation

That Council consider giving third reading to “Zoning Amendment Bylaw (Retaining Walls) No. 2033, 2020”