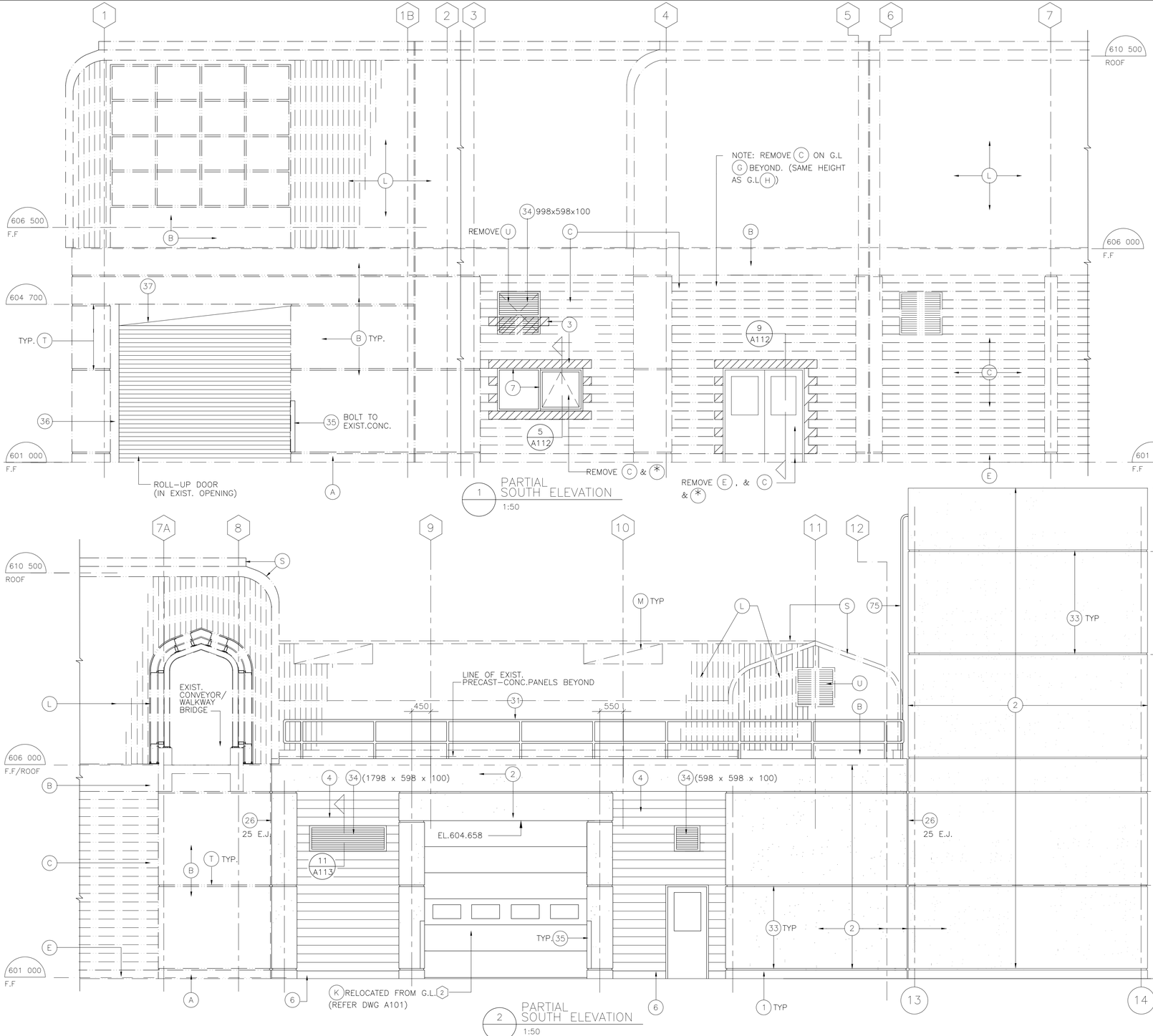

1 PARTIAL SOUTH ELEVATION
1:50

2 PARTIAL SOUTH ELEVATION
1:50

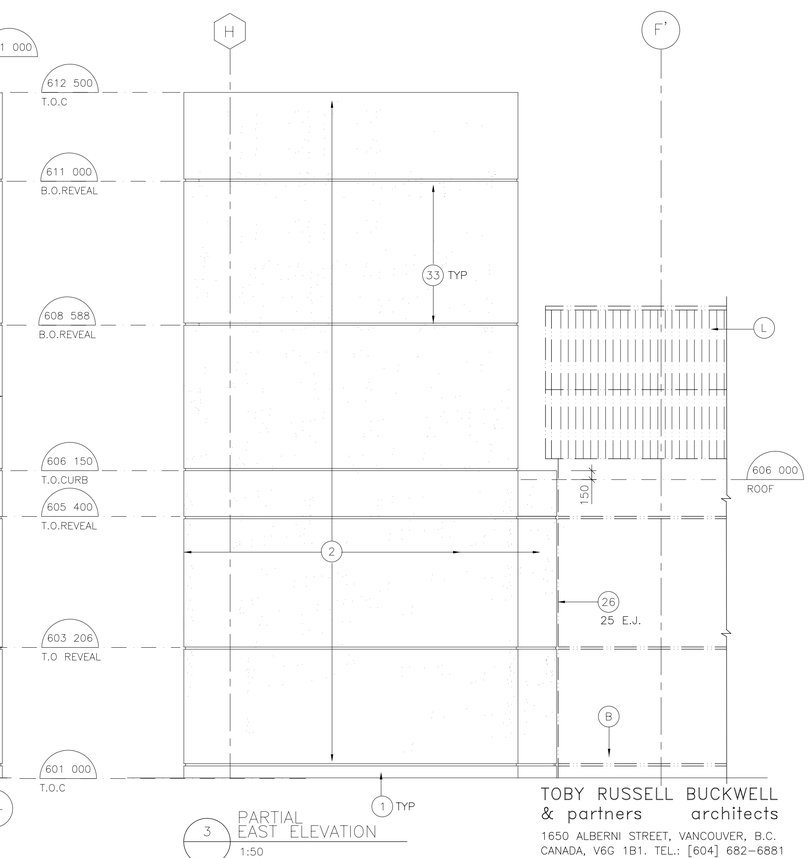

3 PARTIAL EAST ELEVATION
1:50

NOTE REFERENCES:

EXISTING CONSTRUCTION

- (*) MAKE GOOD ALL EXPOSED/DISTURBED SURFACES
- (A) CONCRETE
- (B) SANDBLASTED CONCRETE
- (C) 256mm INSULATED 90mm CONCRETE BLOCK CAVITY WALL
- (E) 200H x 256W CONCRETE CURB
- (F) DOUBLE GLAZING IN ALUM.FRAMES
- (K) VERTICAL LIFT DOOR
- (L) INSULATED PREFINISHED CORRUGATED STEEL CLADDING SYSTEM
- (M) CORRUGATED TRANSLUCENT SKYLIGHT PANEL
- (S) PREFINISHED STEEL FLASHING
- (T) 19 x 19mm RUSTICATION
- (U) ALUM.WEATHER LOUVRE

NEW CONSTRUCTION

- (1) CONCRETE
- (2) SANDBLASTED CONCRETE
- (3) 256mm INSULATED 90mm CONC. BLOCK CAVITY WALL
- (4) 190mm CONC. BLOCK
- (6) 200H x 190W CONC.CURB
- (7) DOUBLE GLAZING IN ALUM.FRAMES
- (31) GALV. STEEL GUARDRAIL (REFER MECH. DWGS.)
- (33) 19 x 19mm RUSTICATION (TO MATCH EXISTING)
- (34) ALUM. WEATHER LOUVRE (W x H x D) (PAINT TO MATCH COLOUR OF ADJ. WALL FINISH)
- (35) 100 x 100 x 1200 LG.GALV. STEEL BUMPER ANGLE
- (36) 203.2 x 152.4 x 4.78 HSS DOOR JAMB
- (37) 3.2mm PLATED C150 x 12 FRAMED DOOR HEAD
- (75) GALV. STEEL ACCESS LADDER (REFER TO MECH. DWGS.)

TOBY RUSSELL BUCKWELL & partners architects
1650 ALBERNI STREET, VANCOUVER, B.C.
CANADA, V6G 1B1. TEL.: [604] 682-6881
FAX: [604] 682-3081

ACAD DWG. A106 1:50 96-04-24

AutoCAD DRAWING

REVISIONS	ISSUE	DATE	DRAWN	CHK'D	APP'D	DESCRIPTION	ISSUE	DATE	DRAWN	CHK'D	APP'D	DESCRIPTION
	B	APR/96	E.S.	C.O.	C.O.	ISSUED FOR CONSTRUCTION						

DESIGNED D.K.M.
DRAWN B.D.C.
CHECKED C.O.

DAYTON & KNIGHT LTD.
Consulting Engineers

RESORT MUNICIPALITY OF WHISTLER
WASTEWATER TREATMENT PLANT-STAGE III EXPANSION - CONTRACT 1
HEADWORKS & PRIMARY SED. TANKS
SOUTH ELEVATION

SCALE: 1:50
A106/206
DRAWING No. 179.11.1
SHEET 47 OF 249 ISSUE B